

Kc

NET  
MEASURE

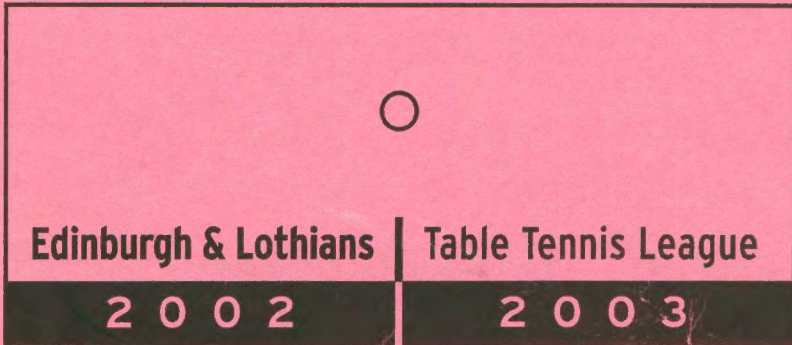

[www.edinburghtabletennis.com](http://www.edinburghtabletennis.com)

• HANDBOOK •

# EDINBURGH AND LOTHIANS TABLE TENNIS LEAGUE

ESTABLISHED 1935 (AFFILIATED TO THE SCOTTISH TABLE TENNIS ASSOCIATION)



Date ..... Division ....

..... v .....

	HOME	Won		AWAY	Won
A			X		
B			Y		
C			Z		

Doubles Home .....&..... Away .....&.....

	Home	Away					Match Score
1	A	X					
2	B	Y					
3	C	Z					
4	B	X					
5	A	Z					
6	C	Y					
7	&	&					
8	B	Z					
9	C	X					
10	A	Y					

RESULT .....

Captain .....Captain .....

# The Edinburgh and Lothians Table Tennis League

## Table of contents

Office Bearers _____	2
Advice to club secretaries _____	4
Handicap Cup _____	6
Constitution _____	8
ELTTL Rules _____	10
Results 2001/02 _____	15
Individual Averages 2001/02 _____	18
Fixture List – Premier Division _____	22
Fixture List – Divisions 1 – 4 _____	24
Club Details _____	26
Local Tournaments _____	39
New Service Rule _____	40
Past divisional winners _____	42
Personal Scores _____	43
Notes _____	44

## Office Bearers 2002-2003

- Honorary President : **Ben Dawson**
- Honorary Vice-Presidents: **Peter Candlin**
- President : **Ken Cadogan**  
29 Lampacre Road,  
Edinburgh  
EH12 7HU Tel : (0131) 334 7680  
E-mail : ken@lampacre29.freeseve.co.uk
- Vice-President: **Lindsay Muir**  
29 Succoth Park  
Edinburgh  
EH12 Tel : (0131) 337 7020  
E-mail : lindsay@sias.com
- Secretary : **Jim Hall**  
8 Downie Grove  
Edinburgh  
EH12 7AX Tel : (0131) 334 5185  
E-mail : jimhall@blueyonder.co.uk
- Treasurer : **Jack Oughton**  
11 Ramsey Garden,  
Edinburgh  
EH1 2NA Tel : (0131) 226 3564  
annoughton@sol.co.uk
- Match Secretary : **John B Glen**  
40 Honeylees Drive,  
Galashiels  
TD1 3SD Tel : (01896) 751822  
E-mail : johnbglen@hotmail.com
- Committee :
- |                |                    |          |
|----------------|--------------------|----------|
| Robert Knox    | (North Merchiston) | 453 4315 |
| Chris McCathie | (D.O.C)            | 556 6147 |
| Derek Miller   | (North Merchiston) | 343 1490 |
| George Oliver  | (Post Office)      | 441 1057 |
| Ian Robertson  | (Murrayfield)      | 539 1402 |
| Ker Wilkie     | (Mctaggart Scott)  | 337 2259 |

## Fees for Season 2002/2003

<b>STTA Senior</b>	<b>£15.00</b> ✓
<b>STTA Junior</b>	<b>£7.50</b>
<hr/>	
<b>ELTTL Team fees (per team)</b>	<b>£15.00</b> ✓
<b>ELTTL Player fees</b>	<b>£2.00</b> ✓
<b>Handicap Cup</b>	<b>No fee</b>



Glyn Eggar, David Atkins, Karin Eggar and Peter Atkins pictured here at the Dumfries Table Tennis Club in January 2002. The team represented Edinburgh in an invitation tournament, in which they won.

### Advice To Club Secretaries

The League Committee is always willing to be of assistance to your club. You are requested to make yourself familiar with the rules, but do not hesitate to seek advice of the committee members if you are in doubt on any point. Always answer correspondence promptly and make sure written matter of interest to your members is brought to their attention.

Ensure that your playing conditions are of an acceptable standard; e.g. replace faulty light bulbs, arrange spectator seating well clear of the playing area, use a **new approved ball** at the start of every match (see Rule 1), check net height and have a **net measure** available. Your attention is drawn in particular to the rules governing the night the fixture should be played (Rules 7&8). There has been controversy over Rule 8b. It is the right of the opposing team to decide whether latecomers be allowed to play *on arrival* - once the player has completed games the issue will not be discussed. As a matter of courtesy if you are forewarned one of your players may be late, a telephone call to ascertain whether the opposition will have any objections to this, could prevent frayed tempers and bad feeling.

Provide adequate changing facilities for your visitors.

Finish the match with refreshments. If, as the visiting team, you do not intend staying for refreshments, please advise the home club's secretary at least a day before the fixture. It is expected that club officials will advise their members of their mode of conduct during a match.

Consult with the match secretary as well as the opposition in respect of postponing a match. Ensure the scorecard is posted off in plenty time, otherwise a fine is involved.

Please note Scorecards for the handicap cup do not go to the match secretary (John Glen), but to the Handicap Cup secretary (Ian Robertson).

The appropriate fee must be forwarded when registering new additional players once the playing season is underway. All fees and fines must be paid at the secretaries' meeting or before.

Encourage your players to participate in tournaments. Details of local and nationwide tournaments can be found on the STTA website.  
([www.tabletennisscotland.com](http://www.tabletennisscotland.com))

# Handicap Cup 2001/02



Online Edinburgh Team, John Glen, Keith Walker and Duncan Forbes receiving the Handicap cup trophy from Ian Robertson.

## Previous Winners

2000/01	Murrayfield	1993/94	North Merchiston	1986/87	Craiglockhart
1999/00	North Merchiston	1992/93	Murrayfield	1985/86	Longstone Welfare
1998/99	North Merchiston	1991/92	Longstone Welfare	1984/85	North Merchiston
1997/98	Post Office	1990/91	DHSS (Portobello)	1983/84	North Merchiston
1996/97	North Merchiston	1989/90	Murrayfield	1982/81	DHSS (South)
1995/96	Standard Life	1988/89	Murrayfield	1981/82	Murrayfield
1994/95	Standard Life	1987/88	DHSS (East)	1980/81	Longstone Welfare

## Handicap Cup

The Handicap Cup secretary : Ian Robertson,94 South Gyle Mains,  
Edinburgh, EH12 9EP  
Tel (0131) 539 1402 (H)

If a club wishes to enter more teams in the cup than in the league this will be permitted provided the handicap cup secretary is notified in good time. The rule that players must be registered in playing strength order does not apply. Handicaps will be notified to the club secretary as soon as possible. Ties shall not be arranged until handicaps are notified.

**The handicap secretary should be informed as soon as possible if anyone, other than the Club Secretary, has been delegated the responsibility for the arrangement of the cup matches.**

1. Players must be registered in accordance with league rules.
2. A player may only play for one team throughout the competition.
3. A new player on the handicap list shall play off -12 until the committee can assess his/her strength.
4. The committee shall revise handicaps when deemed necessary.
5. Teams shall consist of 3 players with a maximum of 5 players being allowed to play for a team.
6. A match shall consist of 9 (best of 3 set) games.
7. For all rounds, except the semi-finals and final, the home team (as defined on the draw sheet) shall offer their opponents at least 2 dates within the allotted period, giving at least 4 days notice. **Teams which are unable to offer more than one date in the scheduled week of the competition will be required to forfeit home advantage. If the other team has the same problem, the date and venue will be decided by the handicap cup secretary**
8. The visiting team shall be deemed to have defaulted the match should they not accept one of the dates offered and the match shall be awarded to the home side.
9. The *semi-finals* will be played during the first week after the end of the normal season, at neutral venues or as mutually agreed.

The *final* will be played during the second week after the scheduled end of the normal season. The final will be played on the Monday evening at Murrayfield, or at an alternative venue and date as mutually agreed, during that week.



10. Players not available to play 30 minutes later than agreed starting time shall forfeit their games.
11. A scorecard (showing actual scores) shall be forwarded by the winning team to the Handicap Cup secretary to arrive not later than 48 hours after the closing date of the respective round.
12. Any dispute shall be submitted (in writing) to the Handicap Cup secretary to be considered by the competition committee whose decision shall be final.
13. **Minus handicaps** are added to 21.  
**Plus handicaps** are within 21 points as follows :
- Plus v Plus :** *deduct one handicap from the other and play to 21*  
(e.g. If +4 plays +12, play begins at 0 - 8 and is played to 21).
- Minus v Minus :** *deduct one handicap from the other and play to 21 plus difference.*  
(e.g. If -4 plays -12, play begins at 0 - 8 and is played to 29)
- Minus v Plus :** *add the plus to the minus handicap and play to 21 plus the minus handicap*  
(e.g. If +4 plays -12, play begins at 0 - 16 and is played to 33)
- Scoring :** *the winner of a game must always score 2 points more than their opponent.*  
(e.g. In a game of 33 up, deuce shall be called at 32 all.)
14. When a third set is necessary, ends will be changed when either player has scored half the points necessary to win the set.  
(e.g. If +8 plays -8, +8 plays off 16 to 29 and -8 plays off scratch.  
Players will change ends when either : +8 reaches 22 or -8 reaches 14.)

# Constitution

1. The league shall be known as the "*Edinburgh & Lothians Table Tennis League*".
2. The League shall affiliate to the Scottish Table Tennis Association.
3. Object : to promote, develop, and control, the game of table tennis within the city of Edinburgh and the Lothians.
4. (a) The Office-Bearers shall consist of - the President, Vice-President, Honorary Secretary/Treasurer, Honorary Match Secretary, whom with at least 7 Members to be elected at the Annual General Meeting will constitute the Committee. The Committee shall be elected annually and any retiring Member shall be eligible for re-election. No Club shall be entitled to have more than 3 representatives on the Committee.  
(b) The Committee shall have power to co-opt members who will not have Voting Power but who are not subject to the proviso in the final sentence of paragraph 4(a).  
(c) The Committee shall elect a Chairman at its first meeting following the Annual General Meeting.
5. The Annual General Meeting shall be held by 15 May, and each Club in the League shall be entitled to send one Representative for each two teams, or part thereof, entered in the League. The Meeting shall be called by Circular to each Club, together with Motions to be discussed, and fourteen days notice of the Meeting shall be given. At the Annual General Meeting each Representative shall have one Vote.
6. The Monies of the League will be deposited with the Bank of Scotland. All cheques must be signed by the Honorary Treasurer and counter-signed by one of the undermentioned, namely, The President, or one nominated Committee Member. The specimen signatures to be lodged with the Bank annually by the 15 June.
7. Honoraria, the amount of which shall be determined the Annual General Meeting, shall be paid to such Officials as recommended at the Annual General Meeting.
8. A Special General Meeting of the League shall be convened on a

Resolution of the Committee, or within 14 days of receipt by the Secretary of a Resolution signed by the authorised representatives of at least one-third of the Clubs in membership of the League, and paragraph 5 of the Constitution and paragraph of the Constitution respecting circulation of Notices and Procedure shall apply as at the Annual General Meeting. Only "Business" detailed on the Agenda, which shall be circulated to all Clubs in League membership, may be discussed at a Special General Meeting. There shall be no 'Any other Business' item on the Agenda.

9. The Committee shall have powers to decide matters arising in connection with the League. The Committee shall have power to appoint representatives from each Division of the League to meet as necessary during the Playing Season to discuss the affairs of all Divisions.
10. Seven shall form a Quorum of the League Committee, and the Chairman of the Meeting shall have a deliberate as well as a casting Vote.
11. The Constitution and Rules shall only be capable of being altered, added to, or amended, on notice being given to the League Secretary of any proposed alteration, not later than the end of March, which notice shall give in detail any proposed alteration, addition, or amendment. A motion to alter, amend, or add to the Constitution and Rules must be carried at the Annual General Meeting by a majority of at least two-thirds of those present and Voting at the Meeting.

## ELTTL Rules

1. The games under the League shall be played according to the Rules of the Scottish Table Tennis Association. All Tables in the League must conform to the standard laid down by the STTA regarding size of table and the required bounce of the ball on the playing surface. The size being 274cm(9ft) length by 152.5cm (5ft) width. The upper Surface being 76cm(2ft6in) above the floor, yielding a uniform bounce of not less than 22cm(8.3in) and not more than 25cm (9.75in) when a standard ball is dropped from the height of 30.5cm(12in). An approved 40mm ball, as approved by the ITTF, will be used in all matches. Where the rubbers are different, the racket shall be black on one rubber and red on the other. Players may only use racket blades currently approved by the ITTF. The covering on a side of the blade used for striking the ball shall be of a brand and type currently authorised by the ITTF and shall be attached to the blade so that the trademark and the ITTF logo are clearly visible near the edge of the striking surface. Covering may be attached to the racket blades only by the means of pressure sensitive adhesive sheets or ITTF authorised adhesives. This affects all divisions.
2. The league shall be open to such clubs in Edinburgh and the Lothians as the Committee may decide. A club may enter more than one team in the league, but each team so entered must pay in advance an annual subscription to be determined at the Annual General Meeting of the league, plus such sums as are payable to the STTA.
3. All players must be registered members of the club for which they play. All players must be registered with the STTA at least 24 hours before playing in any match. Should any team play a non-registered player then all games won by that team, in the match in question, shall be void, and will be awarded to the opposing team.

A player may transfer clubs during the playing season as long as his/her previous club confirms acceptance in writing to the league secretary at least 24 hours before playing for their new club. The Match Secretary should agree the relative playing strength of the registering player.

4. No team shall play in any match until all fees are paid. Any team failing to comply with this rule shall forfeit all matches from the start of their season until all Fees are paid.
5. Except with the permission of the league committee, no player shall play in more than one league in the same season.
6. Any club entering more than one team in the League should register their 3 strongest players in the first team, their next 3 strongest in the second team, and

so on in order of playing strength for all teams. The committee shall have the power to refuse the registration of any player where his/her playing strength warrants his / her playing for a higher team. No player shall be allowed to play for a lower team than the one he/she is registered for.

Any new player, whose strength is unknown to the selection committee will only be allowed to play for the team he/she has been initially registered with. Once the player's strength has been confirmed by the club to the Match Secretary he/she can be fully registered in the correct team.

Any player having played a total of 6 matches with a higher team or teams in league matches other than the one he/she is registered for, he/she shall then only be eligible to play for the highest team played for during these matches. If a player subsequently plays in a higher team than the one he/she became committed to, the player will automatically become registered for the higher team only. Any player joining a club after initial registrations have been submitted should be registered for the team most suitable to his/her playing strength.

Any club wishing to relegate a player or players to a lower team must apply to the committee to do so. Any club wishing to register or re-register a player in a lower team than his/her strength warrants shall apply to the committee, giving reasons for special recognition. If permission is granted, the said player will only be allowed to play for his / her re-registered team. Prior to the start of the Season the League must advise relevant clubs, in writing, of the names of players who are not permitted to play for a higher team. There is no need for clubs to apply to the committee for the re-registering of a player "up".

Such players will not be eligible to play in any re-arranged fixtures which had been postponed prior to his/her re-registration.

- 7.
- (a) When entries are made to the League a home night for each team will be specified. A fixture list based on this information will be compiled and included in the handbook. When a team changes its home night after the information has been printed in the handbook, the team secretary must notify it writing (or by telephone) all other teams in the division of the change and ensure that the change is confirmed by all relevant team secretaries. Failure to do so may result in the first named team forfeiting the match.
  - (b) A copy of the handbook will be supplied to each player on registration - a fee to cover will be charged.
  - (c) All teams must start the season according to the handbook unless otherwise agreed by the committee.

8.

- (a) A match is played between two sides of three players each, and consists of ten games, best of 5 sets, each player playing every opponent plus one doubles game. Two points will be awarded for a win and one point will be awarded to each team for a draw. Prior to the commencement of each match the players of the home team shall be inserted in the match scorecard by the captain of the home team, and thereafter the names of the players of the away team shall be inserted by the captain of the away team. The order of play shall be printed on the scorecard
- (b) All matches should start at the time stated in the handbook. Any player not ready to play within half-an-hour of the scheduled start time of the match may forfeit all games in the match.
- (c) No player may play for more than one team in the same evening.
- (d) The home club is responsible for posting the result on an addressed scorecard, to reach the match secretary not later than seven days after the date of the match specified in the handbook. If the match secretary does not receive a result within the above period, (except in the event of a postponement being granted), (in terms of the immediately succeeding subparagraph), the home club will be fined, the amount to be fixed at the AGM. The fine for season 1999-2000 is 50p for a first offence, £1 for a second offence and the fine increase by 50p for each subsequent offence.
- (e) A team may not postpone a match except with the prior consent of the other team and the match secretary, such consents to be obtained **not later than three days prior** to the scheduled Date of the match. Failure to obtain the agreement of the match secretary will result in the offending club being fined (Fine fixed at the AGM = £2).  
A team may not have more than two outstanding fixtures at any one time. Exception to this rule shall only be at the discretion of the match secretary.

In the event of the revised date not having been agreed upon, the match will be awarded against the team requesting the postponement. All complaints and disputes will be made to the match secretary. Any team penalised under this rule has a right to appeal to the committee.

9. Each club shall pay in advance a deposit of £10, returnable at the end of the season, provided the club has fulfilled all its fixtures to the satisfaction of the committee. A serious view will be taken of the non-appearance of a team when either insufficient or no notice has been given to their opponents, or when a match is conceded. Such offences shall be punished by fines, as under first offence = £5; second offence = £8; third offence =

£20 and a suspension of the team from the League for the remainder of the season. The committed players of the team which is suspended will also be suspended, the team will automatically be relegated to the bottom division for the following season, subject to an appeal to the committee.

10.

- (a) Any player playing under an assumed name will be suspended, along with his/her team members on that occasion, for a period not less than three playing months, and the player's club fined a minimum of £10.
- (b) Disciplinary action will be taken against any club and / or individual found guilty of ungentlemanly conduct.

11. A club having more than one team will require to replace their deposit of £10 within one month if the previous deposit has been lost. Failure to comply with this rule will lead to the club being suspended.

12. No player or club in membership of the League shall without consent of the committee participate in any match, exhibition or otherwise, which is undertaken by any person or persons for the purpose of financial gain. Likewise no player or club in membership of the league shall, without the consent of the committee, accept any payment for participating in any match, either by way of a fee or expenses.

13.

(a) **The Premier Division will consist of 6 teams and all other divisions of the League will consist of one section of no more than fourteen teams**

(b) At the end of each season promotion and relegation will be affected as follows:

**Premier Division : bottom team will be relegated to the 1st Division**

**1st Division : top team will be promoted to the Premier Division. And the bottom two teams will be relegated to the 2<sup>nd</sup> Division.**

**Other Divisions : top two teams will be promoted to a higher division and the bottom two teams relegated to a lower division.**

**In the event of ties, individual matches will be considered. If a tie still results a play-off will be held in neutral premises.**

(c) In the event of a team requesting to be relegated to a lower division, and such being approved by the League Committee, the team will be ineligible for the Division Title and/or promotion in the season so requested.

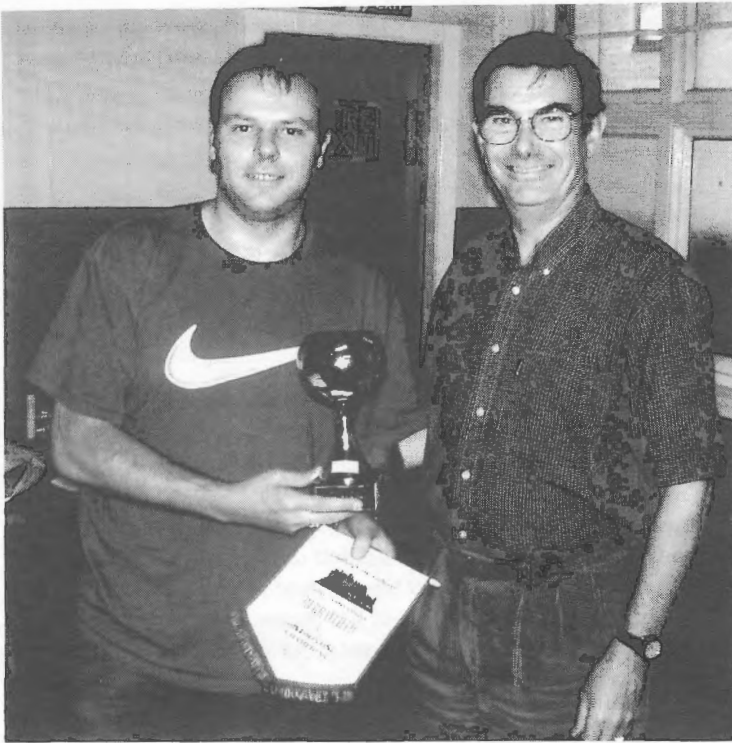

Colin Robertson receiving the Division 1 Trophy for Murrayfield I from President Ken Cadogan. Colin also won the Individual Averages for Division 1.

Richard Webb receiving the Division 2 award for Post Office 1. Richard also won the Individual averages for Division 2.

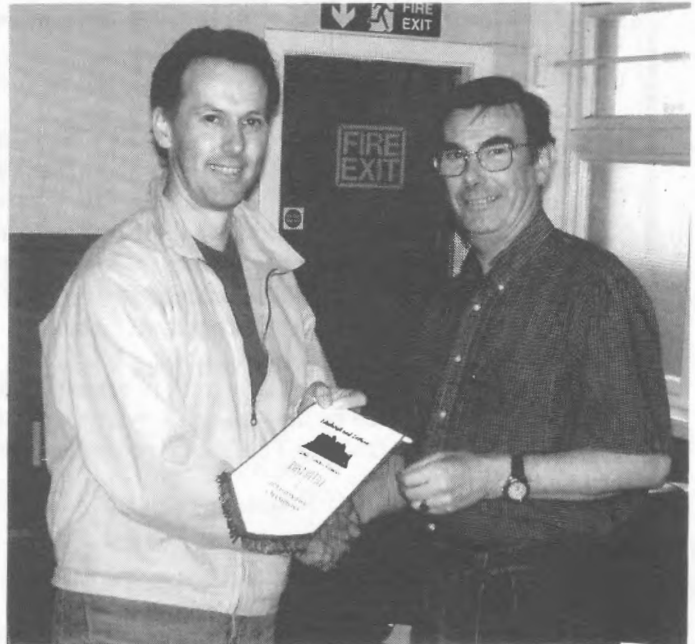



# RESULTS 2001/2002

<b><u>DIVISION 1</u></b>	<b><u>P</u></b>	<b><u>W</u></b>	<b><u>L</u></b>	<b><u>For</u></b>	<b><u>Against</u></b>	<b><u>Points</u></b>
Murrayfield I	19	18	1	139	32	18
North Merchiston I	19	16	3	142	29	16
North Merchiston II	19	13	6	93	78	13
North Merchiston IV	19	12	7	99	72	12
Murrayfield II	19	11	8	81	90	11
Polwarth I	10	7	3	52	38	7
North Merchiston III	19	6	13	68	103	6
Online Edinburgh I	19	6	13	64	107	6
Polwarth II	19	5	14	59	112	5
Murrayfield III	19	4	15	57	114	4
MacTaggart Scott I	19	2	17	46	125	2
<b><u>DIVISION 2</u></b>	<b><u>P</u></b>	<b><u>W</u></b>	<b><u>L</u></b>	<b><u>For</u></b>	<b><u>Against</u></b>	<b><u>Points</u></b>
Post Office I	20	18	2	144	36	18
Online Edinburgh II	20	18	2	142	38	18
North Merchiston V	20	16	4	122	58	16
North Merchiston VI	20	11	9	87	93	11
Polwarth III	20	10	10	94	85	10
Post Office II	20	9	11	89	91	9
Post Office III	20	8	12	87	92	8
HPO S& S Club I	20	8	12	67	113	8
Murrayfield IV	20	7	13	63	117	7
Post Office IV	20	4	16	59	121	4
Muirhouse I	20	1	19	35	145	1
<b><u>DIVISION 3</u></b>	<b><u>P</u></b>	<b><u>W</u></b>	<b><u>L</u></b>	<b><u>For</u></b>	<b><u>Against</u></b>	<b><u>Points</u></b>
Murrayfield V	20	19	1	122	58	19
Post Office V	20	14	6	100	80	14
North Berwick I	20	13	7	113	67	13
Polwarth IV	20	12	8	100	80	12
Penicuik I	20	10	10	105	75	10
North Merchiston VII	20	8	12	89	91	8
Heriot Watt I	20	8	12	78	102	8
Polwarth V	20	8	12	76	104	8
Penicuik II	20	8	12	72	108	8
Post Office VI	20	6	14	74	106	6
MacTaggart Scott II	20	4	16	61	119	4

## RESULTS 2001/2002

<u><b>DIVISION 4</b></u>	<u>P</u>	<u>W</u>	<u>L</u>	<u>For</u>	<u>Against</u>	<u>Points</u>
Murrayfield VI	16	14	2	113	31	14
North Merchiston VIII	16	14	2	100	44	14
Edinburgh Wheelchair TTC	16	11	5	102	42	11
HPO S&S Club II	16	10	6	87	57	10
West Lothian	16	9	7	79	65	9
Post Office VII	16	6	10	67	77	6
Murrayfield VII	16	3.5	12.5	31	111	3.5
Polwarth VI	16	2.5	13.5	40	103	2.5
Muirhouse II	16	2	14	27	116	2
<u><b>DIVISION 5</b></u>	<u>P</u>	<u>W</u>	<u>L</u>	<u>For</u>	<u>Against</u>	<u>Points</u>
Edinburgh University II	16	15	1	117	27	15
HPO S&S Club III	16	15	1	109	35	15
Standard Life	16	11	5	93	51	11
Edinburgh University III	16	11	5	92	52	11
North Merchiston IX	16	7	9	73	71	7
Penicuik III	16	7	9	62	82	7
Heriot Watt II	16	3	13	59	85	3
Portobello School	16	3	13	29	115	3
Boroughmuir School	16	0	16	14	130	0

## Junior/Schools League 2001/02

	<b>Played</b>	<b>Won</b>	<b>Lost</b>	<b>Points</b>
<b>Portobello II</b>	<b>4</b>	<b>4</b>	<b>0</b>	<b>4</b>
<b>Penicuik</b>	<b>4</b>	<b>3</b>	<b>1</b>	<b>3</b>
<b>Portobello I</b>	<b>4</b>	<b>2</b>	<b>2</b>	<b>2</b>
<b>Balerno</b>	<b>4</b>	<b>1</b>	<b>3</b>	<b>1</b>
<b>Murrayfield</b>	<b>4</b>	<b>0</b>	<b>4</b>	<b>0</b>



**Ian Robertson receiving  
Division 3 award for  
Murrayfield V**



**Oli Barsby receiving  
Division 5 award for  
Edinburgh University II**



**Gordon Muir  
receiving  
Division 4  
award for  
Murrayfield VI**

## Individual Averages for season 2001/2002

<b><u>DIVISION 1</u></b>		F	A	%
Colin Robertson (*)	Murrayfield I	51	3	94.44%
Pete Lugton	Murrayfield I	47	4	92.16%
Colin Gray	N Merch I	52	5	91.23%
Gareth Brown	N Merch II	38	4	90.48%
David Atkins	N Merch IV	46	11	80.70%
Alan Colliar	N Merch I	46	11	80.70%
Donald Renton	N Merch I	44	13	77.19%
Glyn Eggar	N Merch IV	37	14	72.55%
Kenny Lindsay	Murrayfield II	33	21	61.11%
<b><u>DIVISION 2</u></b>		F	A	%
Richard Webb (*)	Post Office I	55	5	91.67%
Alan Nisbet	Online Edin II	52	8	86.67%
Scott McKenzie	Online Edin II	48	9	84.21%
Jim Grahame	Post Office I	47	10	82.46%
Alastair Taylor	N Merch V	43	11	79.63%
Chris Shaw	Online Edin II	41	13	75.93%
George Oliver	Post Office II	43	17	71.67%
Brian Bridson	Polwarth III	36	15	70.59%
Eric Henderson	N Merch V	42	18	70.00%
Ken Benjamin	Post Office I	37	17	68.52%
Craig Howieson	N Merch VI	34	17	66.67%
Alan Black	Polwarth III	37	20	64.91%
Jack Oughton	N Merch V	34	20	62.96%
<b><u>DIVISION 3</u></b>		F	A	%
Russell Frith (*)	North Berwick	53	1	98.15%
Joe O'Donnell	Penicuik I	41	10	80.39%
Jim Hall	Post Office VI	43	14	75.44%
Adrian Meadows	Polwarth IV	31	14	68.89%
Robert Wanstall	Murrayfield V	31	14	68.89%



**Richard Lo  
of Murray-  
field re-  
ceiving the  
4th divi-  
sion indi-  
vidual  
award  
from Ken  
Cadogan**

**Kenny  
Fraser of  
HPO SS  
receiving  
the 5th  
division  
individual  
award  
from Ken  
Cadogan**



## Individual Averages for season 2001/2002

<b><u>DIVISION 3 (cont)</u></b>		F	A	%
Kirk Olasson	Polwarth IV	35	19	64.81%
Julie Nisbet	North Berwick	34	20	62.96%
Stephen Cook	Polwarth V	30	18	62.50%
Clive Liddiard	Penicuik I	35	22	61.40%
David Cartwright	Post Office V	36	24	60.00%
Tommy Sutherland	Post Office V	36	24	60.00%
<b><u>DIVISION 4</u></b>		F	A	%
Richard Lo (*)	Murrayfield VI	34	2	94.44%
Ben Mullay	N Merch VIII	43	5	89.58%
Chris McCathie	Edin W'chair	42	6	87.50%
Gordon Muir	Murrayfield VI	40	8	83.33%
Steven Kirk	HPO II	25	8	75.76%
Charlie Flint	West Lothian	29	10	74.36%
Les Hanratty	N Merch VIII	29	13	69.05%
Tom Killin	Edin W'chair	32	16	66.67%
Ian Walker	Post Office VII	29	16	64.44%
Robin Copeland	HPO II	29	19	60.42%
<b><u>DIVISION 5</u></b>		F	A	%
Kenny Fraser (*)	HPO III	46	2	95.83%
Stuart Edwards	Standard Life	38	7	84.44%
Thomas Kwok	Edin Univ III	40	8	83.33%
Will Bennett	Edin Univ II	35	7	83.33%
Doug Smith	HPO III	37	8	82.22%
Mark Turnbull	Standard Life	33	12	73.33%
Oli Barsby	Edin Univ II	26	10	72.22%
Dominic Bursucanu	Heriot Watt II	27	12	69.23%
Dennis Chong	Edin Univ III	31	14	68.89%
Tom Sutherland	N Merch IX	30	18	62.50%
Phil Daly	Penicuik III	20	13	60.61%

## Player of the Year Award



Clive Liddiard and Tom Mckenzie receiving the Player of the Year Award on behalf of the Penicuik Club

# Fixture List : Premier Division

Week Commencing		A	B	C	D	E	F
Sep	30	F	E	D	Ca	Ba	Aa
Oct	07	Ea	Da	Fa	B	A	C
	14	D	Ca	B	Aa	F	Ea
	21	Ca	F	A	E	Da	Ba
	28	B	Aa	Ea	Fa	C	D
Nov	04	Fa	Ea	Da	C	B	A
	11	E	D	F	Ba	Aa	Ca
	18	Da	C	Ba	A	Fa	E
	25	C	Fa	Aa	Ea	D	B
Dec	02	Ba	A	E	F	Ca	Da
Jan	06	F	E	D	Ca	Ba	Aa
	13	Ea	Da	Fa	B	A	C
	20	D	Ca	B	Aa	F	Ea
	27	Ca	F	A	E	Da	Ba
Feb	03	<b>Handicap Cup 1st Round</b>					
	10	B	Aa	Ea	Fa	C	D
	17	Fa	Ea	Da	C	B	A
	24	E	D	F	Ba	Aa	Ca
Mar	03	<b>Handicap Cup 2nd Round</b>					
	10	Da	C	Ba	A	Fa	E
	17	C	Fa	Aa	Ea	D	B
	24	Ba	A	E	F	C	Da
Apr	07	<b>Handicap Cup Quarter Finals</b>					
	14	<b>Handicap Cup Semi Finals</b>					
	22	<b>Handicap Cup Final</b>					

### *How to use the above table of fixtures :*

Determine the code letter of your team in the column headed by your team's letter, find the capital letter listed against the date required. This capital letter is the code letter of the opponents. If a small 'a' follows the capital letter YOUR team is away from home.

Note: All first half season postponements to be played by

*1st January 2003*

All scorecards to **John Glen, 40 Honeylees Drive, Galashiels TD1 3SD**



	Premier Division	Day	Time
A	Polwarth I	Wed	6:30
B	North Merchiston II	Mon	6:30
C	Murrayfield I	Mon	7:00
D	North Merchiston I	Wed	6:30
E	North Merchiston III	Mon	7:00
F	Murrayfield II	Mon	7:00

See the latest results on our website [www.edinburghtabletennis.com](http://www.edinburghtabletennis.com)

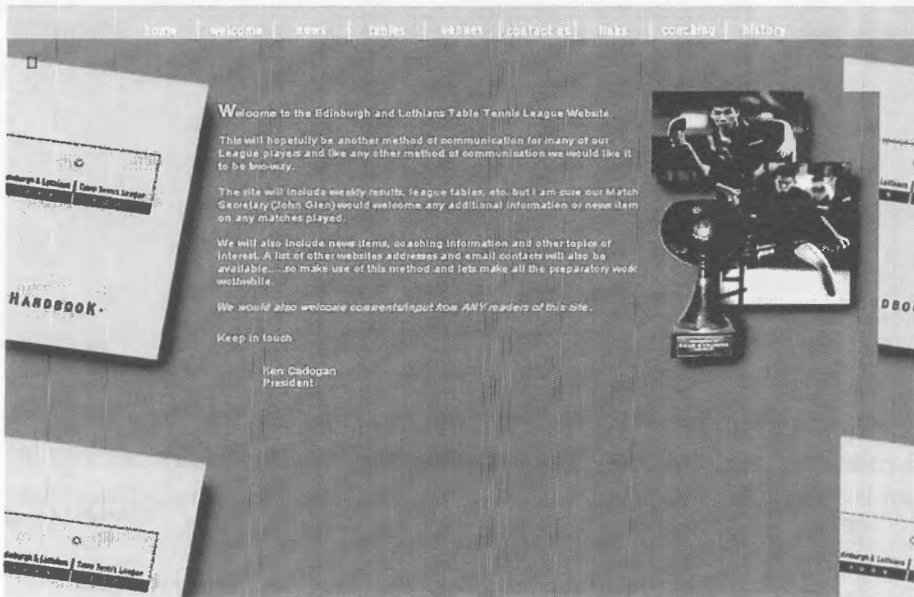

# Fixture List : Divisions 1 to 4

Week Commencing	A	B	C	D	E	F	G	H	I	J	K	L
Sep 30	L	K	J	I	H	G	Fa	Ea	Da	Ca	Ba	Aa
Oct 07	Ka	Ja	Ia	Ha	Ga	La	E	D	C	B	A	F
✓ 14	J	I	H	G	F	Ea	Da	Ca	Ba	Aa	La	K
No 21	Ia	Ha	Ga	Fa	L	D	C	B	A	K	Ja	Ea
✓ 28	H	G	F	E	Da	Ca	Ba	Aa	Ka	La	I	J
Nov 04	Ga	Fa	Ea	L	C	B	A	K	J	Ia	Ha	Da
✓ 11	F	E	D	Ca	Ba	Aa	Ka	Ja	La	H	G	I
No 18	Ea	Da	L	B	A	K	J	I	Ha	Ga	Fa	Ca
✓ 25	D	C	Ba	Aa	Ka	Ja	Ia	La	G	F	E	H
Dec 02	Ca	L	A	K	J	I	H	Ga	Fa	Ea	Da	Ba
✓ 09	B	Aa	Ka	Ja	Ia	Ha	La	F	E	D	C	G
Jan 06	La	Ka	Ja	Ia	Ha	Ga	F	E	D	C	B	A
13	K	J	I	H	G	L	Ea	Da	Ca	Ba	Aa	Fa
20	Ja	Ia	Ha	Ga	Fa	E	D	C	B	A	L	Ka
27	I	H	G	F	La	Da	Ca	Ba	Aa	Ka	J	E
Feb 03	Handicap Cup 1st Round											
10	Ha	Ga	Fa	Ea	D	C	B	A	K	L	Ia	Ja
17	G	F	E	La	Ca	Ba	Aa	Ka	Ja	I	H	D
24	Fa	Ea	Da	C	B	A	K	J	L	Ha	Ga	Ia
Mar 03	Handicap Cup 2nd Round											
10	E	D	La	Ba	Aa	Ka	Ja	Ia	H	G	F	C
17	Da	Ca	B	A	K	J	I	L	Ga	Fa	Ea	Ha
24	C	La	Aa	Ka	Ja	Ia	Ha	G	F	E	D	B
31	Ba	A	K	J	I	H	L	Fa	Ea	Da	Ca	Ga
Apr 07	Handicap Cup Quarter Finals											
14	Handicap Cup Semi Finals											
22	Handicap Cup Final											

## How to use the above table of fixtures :

Determine the code letter of your team in the column headed by your team's letter, find the capital letter listed against the date required. This capital letter is the code letter of the opponents. If a small 'a' follows the capital letter YOUR team is away from home.

Note: All first half season postponements to be played by

*1st January 2002*

All scorecards to **John Glen, 40 Honeylees Drive, Galashiels TD1 3SD**

<b>Division 1</b>		Day	Time
A	MacTaggart Scott I	Thu	6:30
B	Polwarth II	Tue	7:00
C	Post Office I	Mon	7:15
D	North Merchiston V	Wed	6:30
E	Murrayfield III	Thu	7:00
F	Online Edinburgh I	Mon	6:30
G	North Merchiston IV	Tue	7:00
H	Post Office II	Tue	7:15
I	Post Office III	Mon	7:15
J	Free Week		
K	HPO S&S I	Wed	6:15
L	Online Edinburgh II	Mon	6:30

<b>Division 2</b>		Day	Time
A	Polwarth IV	Tue	6:30
B	Polwarth III	Tue	7:00
C	Post Office IV	Mon	7:15
D	North Berwick I	Tue	7:00
E	Heriot Watt I	Fri	6:15
F	Free Week		
G	North Merchiston VI	Wed	6:30
H	Murrayfield V	Wed	7:00
I	Post Office IV	Mon	7:15
J	Penicuik I	Thu	6:45
K	Murrayfield IV	Thu	7:00
L	Muirhouse I	Mon	7:15

<b>Division 3</b>		Day	Time
A	Murrayfield VI	Fri	7:00
B	North Merchiston VII	Thu	7:00
C	West Lothian I	Wed	7:00
D	Penicuik II	Thu	6:45
E	HPO S&S II	Wed	6:15
F	Free Week		
G	Murrayfield VII	Fri	7:00
H	Post Office VI	Tue	7:15
I	Polwarth V	Sun	6:30
J	MacTaggart Scott II	Tue	6:30
K	Edinburgh Wheelchair	Mon	6:30
L	Edinburgh University I	Mon	6:00

<b>Division 4</b>		Day	Time
A	Portobello I	Mon	6:00
B	Penicuik III	Wed	6:45
C	Muirhouse II	Wed	7:15
D	Edinburgh University III	Wed	6:00
E	HPO S&S III	Wed	6:15
F	West Lothian II	???	????
G	Portobello II	Mon	6:00
H	North Merchiston VIII	Thu	6:30
I	Boroughmuir Gillespies	Wed	6:15
J	North Berwick II	Tue	7:00
K	Heriot Watt II	Fri	6:15
L	Edinburgh University II	Tue	6:00

# Club Details

Boroughmuir

## Boroughmuir

<u>Club Address</u>	Boroughmuir School Viewforth Edinburgh EH10 4LR (Matches played in Atrium on 1 <sup>st</sup> Floor)	
<u>Club Secretary</u>	Andy Bradshaw 8/6 Clovenstone Gardens EDINBURGH EH14 3ET	(H) 07714 206067 (H) (B) 0131 229 9703 (B) Andy. bradshaw@boroughmuir. edin.sch.uk
<u>Team Secretary 1</u>	Andy Bradshaw 8/6 Clovenstone Gardens EDINBURGH EH14 3ET	(H) 07714 206067 (B) 0131 229 9703
<u>Directions</u>	Bus to Bruntsfield 11,16,23 or 45 then walk down Viewforth Bus to Gilmore Place 10 or 27 then walk up Viewforth	

Edinburgh University

## Edinburgh University

<u>Club Address</u>	E.U. Sports Centre 48 Pleasance Edinburgh	
<u>Club Secretary</u>	Oliver Barsby	07899 975875 (Mob) olibarsby@hotmail.co
<u>Team Secretary 1</u>	To be advised	
<u>Team Secretary 2</u>	To be advised	
<u>Team Secretary 3</u>	To be advised	
<u>Directions</u>	East down High Street and Canongate. Down St. Mary's Street and straight over at junction. Sports Centre is up hill on left	

**All University matches will start week commencing**  
**14th October**

## Edinburgh Wheelchair

<u>Club Address</u>	Jack Kane Community Wing, 208 Niddrie Mains Road, Edinburgh EH16	
<u>Club Secretary</u>	Kenny McKenzie 17 Niddrie House Drive Edinburgh EH16 4TW	(H) (0131) 258 4384 (B) (0131) 556 3882 kenny. mckenzie@blueyonder. co.uk
<u>Team Secretary</u>	Club Secretary	
<u>Directions</u>	Buses 2 and 14 (LRT) and C3 (SMT) to Jack Kane Centre  Note : DOC play all their matches at HOME or will play away if club has disabled access	

Edinburgh Wheelchair

## Saturday Pink TT Results

FOR ALL  
YOUR LATEST  
SPORTS NEWS  
AND RESULTS



***Evening News***

MAKE SURE OF YOUR COPY - SIX DAYS A WEEK !

OR CHECK OUT THE WEB SITE  
<http://www.edinburghtabletennis.com>

**Head Post Office Sports & Social Club**

Club Address 5 - 11 Restalrig Drive, Edinburgh

Club Secretary Robin Copeland (H) 0131 665 3865 (H)  
35G Galt Avenue (B) 0131 659 6111 x 3342  
Musselburgh

Secretary (Team 1) Brian Harrison (H) 0131 331 3784  
25 Echline Place (B) 0131 659 6111 x 3190  
South Queensferry  
EH30 9UT

Secretary (Team 2) Club Secretary

Secretary (Team 3) Paul Martin (H) 01506 884271  
6 Kennedie Park (B) 0131 659 6111 x 3206  
Midcalder  
Livingston  
West Lothian  
EH55 0RG

Directions From back of Meadowbank Stadium proceed on bus route to Kemps corner. Restalrig drive is straight over and premises are 100 yards on left near the Kinloch Anderson Tower. Buses 34/35, 42/46, 65 and 20 (LRT) and C5/C55 stop nearby. Access can be made at front and left rear side of premises. Parking on main road outside and at right rear of premises. Ring front doorbell for entry.

**Heriot Watt University Table Tennis Club**

Club Address Heriot Watt University, Riccarton Campus, Currie

Club Secretary To be advised

Secretary (team 1) Club Secretary

Secretary (team 2) Club Secretary

Directions Head towards Livingston on A71. Take a left then a right at the roundabout that leads to University. Sports Centre is on left.

**All University matches will start week commencing 14th October**

## MacTaggart Scott

<u>Club Address</u>	Hunter Avenue, Loanhead	
<u>Club Secretary</u>	John M Bald	(H) 0131 663 7564
	2 Eldindean Pllace Bonnyrigg EH19 2EY	
<u>Secretary (Team 1)</u>	Greig McDonell	(H) 01896 759266
	3 Abbotsview Gardens GALASHIELS TD1 3ER	
<u>Secretary (Team 2)</u>	Club Secretary	
<u>Directions</u>	From Edinburgh, left at traffic lights to Loanhead then left at sign to Loanhead Hospital (200 yards) - club in canteen on right just beyond entrance to hospital (200 yards).	

MacTaggart Scott

## Muirhouse Civil Service Table Tennis Club

<u>Club Address</u>	25 Marine Drive, Edinburgh	
<u>Club Secretary</u>	Debbie Wilkie	(H) 0131 337 2259
	2 Merchiston Grove	(B) 0131 556 3882 -
	Edinburgh, EH11 1PP	(E) <a href="mailto:dwilkie@zoom.co.uk">dwilkie@zoom.co.uk</a>
<u>Secretary (Team 1)</u>	Club Secretary	
<u>Secretary (Team 2)</u>	Club Secretary	
<u>Secretary (Team 3)</u>	Club Secretary	
<u>Directions</u>	Civil Service Sports club near roundabout at Muirhouse, end of Silverknowes Parkway, opposite entrance to Scottish Gas Board HQ	

Muirhouse

**Murrayfield Memorial Club** – [www.MurrayfieldTT.com](http://www.MurrayfieldTT.com)

<u>Club Address</u>	Church of the Good Shepherd, Murrayfield Ave, Edinburgh	
<u>Club Secretary</u>	Brian Maloney 1 Main Street Philipstoun EH49 6RA	(H) 01506 834917 (E) brianmaloneyco @lineone.net
<u>Match Secretary</u>	Keith Dingwall 62 Kaimes Road Edinburgh EH12 6LW	(H) 0131 316 4672 (E) kdingwall@eastl othian.gov.uk
<u>Handicap Secretary</u>	Ronnie Turnbull 15 Corstorphine Hs Ave Edinburgh, EH12 7AD	(H) 0131 334 3403
<u>Secretary (Team 1)</u>	Peter Lugton 27 Caponflats Crescent East Lothian EH41 3AR	(H) 01620 823543 Pete@sportsartw orld.com
<u>Secretary (Team 2)</u>	Lindsay Muir 29 Succoth Park Edinburgh	(H) 0131 337 7020 (B) 0131 622 8048 (E) Lindsay@sias. com
<u>Secretary (Team 3)</u>	Match Secretary	(H) 0131 334 3468
<u>Secretary (Team 4)</u>	Lynn Somerville 9 Main Street, Crossford, Fife. KY12 8NJ	(H) 01383 724584 (E) wlsomerville@m ail.dera.gov.uk
<u>Secretary (Team 5)</u>	Lindsay Muir	(H) 0131 337 7020
<u>Secretary (Team 6)</u>	Ian Robertson 94 South Gyle Mains Edinburgh. EH12 9EP	(H) 0131 539 1402
<u>Secretary (Team 7)</u>	Darren Coutts	(H) 0131 468 6123 Darren@hibee70. freeserve.co.uk
<u>Directions</u>	Bus to Roseburn Bridge, Murrayfield Avenue is directly opposite. Church is 100 yards up on right.	



## North Berwick Table Tennis Club

Club Address The Baptist Church Hall, 1 Victoria Road, North Berwick

Club Secretary Juliet Nisbet (H) 01875 813471  
29 Laburnum Avenue Frank.  
Port Seton, East Lothian nis-  
EH32 0UD bet@btopenworld.com

Secretary (Team 1) Club Secretary

Directions From Edinburgh, 1 mile from the traffic lights, turn left at the stop sign into Victoria Road. The hall is first on the left..

Howard 3F1

**sportsartWorld.com**



**tiger... gretzky... tyson... owen... marino... schumacher...  
who is YOUR No.1 sporting hero?**

- Visit the online gallery where you can relive your favourite sporting moments, and see stars of the past, present and future as they are portrayed by professional sports artists.
- Choose a limited edition print or original artwork from the sportsartWorld collection as an ideal present or gift! ...or why not commission one of our artists to recreate a personal sporting memory.
- Make a secure purchase online, using worldpay software, one of the world's leading e-commerce solutions.

**27 Caponflat Crescent • East Lothian EH41 3AR • Tel: 01620 823543  
website: [www.sportsartworld.com](http://www.sportsartworld.com) • email: [pete@sportsartworld.com](mailto:pete@sportsartworld.com)**

North Berwick

## North Merchiston Club

Club Address 48 Watson Crescent, Edinburgh

Club Secretary Eric Henderson (H) 0131 339 1151  
12 Craigmount Grove henderson.  
EDINBURGH eric@virgin.net  
EH12 8BL

Secretary (Team 1) Tom Hook (H) 0131 449 2800  
3 Corslet Crescent, Currie

Secretary (Team 2) Alan Colliar (H) 0131 539 9928  
11 Baberton Mains Drive  
EDINBURGH

Secretary (Team 3) Colin Weir (H) 0131 473 3963  
29 Morningside Drive  
EDINBURGH

Secretary (Team 4) Eddie Scott (H) 0131 449 2800  
29 Meggatland Terrace  
EDINBURGH

Secretary (Team 5) Tom Hook (H) 0131 449 2800  
3 Corslet Crescent, Currie

Secretary (Team 6) Tom Hook (H) 0131 449 2800  
3 Corslet Crescent, Currie

Secretary (Team 7) Steve Gilhooley (H) 0131 669 0420  
218 Gilberstoun  
Edinburgh

Secretary (Team 8) Les Hanratty (H) 0131 538 6179  
46 Currievale Drive  
EDINBURGH

Secretary (Team 9) Tom Sutherland (H) 0131 337 7459  
27 Saughtonhall Terrace  
Edinburgh

Directions Bus to Dundee Street (Fountainbridge), up Fowler  
Terrace, turn right, club is situated at the far end of  
Watson Crescent

## On Line Edinburgh

<u>Club Address</u>	Stoneyhill Community Centre, Stoneyhill, Musselburgh	
<u>Club Secretary</u>	Keith Walker 12 Orchard Place Edinburgh EH4 2HF	(H) 0131 332 7546 (B) 0131 313 6407 kjlw@edfd.com
<u>Team Secretary 1</u>	Club Secretary	
<u>Team Secretary 2</u>	Alan Nisbet 6 Buckstone Wynd Edinburgh EH10 6UQ	(H) 0131 445 3453 (B) 0131 442 7452
<u>Directions</u>	Leave new Edinburgh bypass at Granada junction (sign-posted for Musselburgh), 5th opening on left (EskviewCrescent), club adjacent to rugby pitch.	

Online Edinburgh

## Penicuik Table Tennis Club

<u>Club Address</u>	Wellington School, Peebles Road, Penicuik	
<u>Club Secretary</u>	Clive Liddiard 1 Linty Lane PENICUIK EH26 0JW	(H) 01968 676684 (B) 07803 076817 Cliddiard @btinternet.com
<u>Secretary (Team 1)</u>	Joe O'Donnell 26 Philip Place PENICUIK	(H) 01968 677218
<u>Secretary (Team 2)</u>	James Wighton 47 Namur Road PENICUIK	01968 678837
<u>Secretary (Team 3)</u>	I Daly 105 Northgate PEEBLES	01721 720140
<u>Directions</u>	Drive through the centre of Penicuik taking Peebles Road (A703) for approx. 2 miles. Turn left at junction signposted for Wellington School. School is 200 yards along single track road on right.	

Penicuik

**Polwarth Church Table Tennis Club**

<u>Club Address</u>	Polwarth Church, Polwarth Terrace,Edinburgh	
<u>Club Secretary</u>	Ian Hislop	(H) 0131 441 1604
	39 Woodfield Avenue	(M) 07711 673000
	Edinburgh, EH13 0QP	(E) ianhislop@aol.com
<u>Secretary (Team 1)</u>	Club Secretary	(H) 01324 631365
<u>Secretary (Team 2)</u>	Alan Black	(H) 0131 346 7328
	87 Gorgie Road	
	Edinburgh	
<u>Secretary (Team 3)</u>	Kirk Ollason	(M) 07703 396365
	64/4 Ashley Ter	
	Edinburgh	
<u>Secretary (Team 4)</u>	Alan Nisbet	(H) 0131 445 3453
	6 Buckstone Wynd	(W) 0131 442 7452
	Edinburgh	
<u>Secretary (Team 5)</u>	Alan Gracie	(H) 0131 652 0308
	52/7 Restalrig Drive	
	Edinburgh	
<u>Directions</u>	<b>Now Playing at North Merchiston Club.</b> Bus to Dundee Street (Fountainbridge), up Fowler Terrace, turn right, club is situated at the far end of Watson Crescent	

**Portobello High School Table Tennis Club**

<u>Club Address</u>	Portobello High School, Hamilton Drive, Edinburgh	
<u>Club Secretary</u>	Derek Miller	(H) 0131 343 1490
	27 Orchard Bank	(M) 07773 247514
	EDINBURGH	
	EH4 2DS	
<u>Secretary (Team 1)</u>	Club Secretary	
<u>Secretary (Team 2)</u>	Jack Oughton	(H) 0131 226 3564
	11 Ramsay Garden	(B) 0131 556 2333
	EDINBURGH	
	EH1 2NA	
<u>Directions</u>	(matches played in P. E. Block (single storey building) Enter by Duddingston Road <b>NOTE : Matches played on 2 tables because of time constraints</b>	

## Post Office Table Tennis Club

<u>Club Address</u>	North Merchiston Club, 48 Watson Crescent	
<u>Club Secretary</u>	<b>Jim Hall</b> 8 Downie Grove Edinburgh EH12 7AX	(H) 0131 334 5185  jimhall@blueyonder.co.uk
<u>Secretary (Team 1)</u>	Richard Webb 9 Collins Crescent Dalgety Bay KY11 9FE	(H) 0131 346 1008
<u>Secretary (Team 2)</u>	George Oliver 46 Oxgangs Farm Drive Edinburgh EH13 9PR	(H) 0131 441 1057
<u>Secretary (Team 3)</u>	Danny Ward 78 Corstorphine Road Edinburgh EH12 6JQ	(H) 0131 337 6984 (B) 0131 346 7676
<u>Secretary (Team 4)</u>	Ken Cadogan 29 Lampacre Road Edinburgh EH12 7HU	(H) 0131 334 7680 ken@lampacre29.freeserve.co.uk
<u>Secretary (Team 5)</u>	David Cartwright 3 Rodney Street Edinburgh EH7 4EN	(H) 0131 556 4662
<u>Secretary (Team 6)</u>	Ian Walker Meadow Court 74 Gylemuir Road Edinburgh EH12 7DW	(H) 0131 538 6259
<u>Directions</u>	<b>Now Playing at North Merchiston Club.</b> Bus to Dundee Street (Fountainbridge), up Fowler Terrace, turn right, club is situated at the far end of Watson Crescent	

Post Office

**West Lothian Table Tennis Club**

**Club Address**            Craigwillow, Willow Grove, Craigshill,  
Livingston

**Club Secretary**            Charlie Flint                                    (H) 0131 333 3471  
22 Glendinning Way  
Kirkliston EH29 9HH

**Secretary (Team 1)**       Club Secretary

**Secretary (Team 2)**       Club Secretary

**Directions**                    Proceed along M8 from Edinburgh and leave at Jcn 3 for Livingston. Follow signs for Livingston (A899)/West Calder(A71) and proceed along the main dual carriageway. Take the first exit at the Cousland Interchange (it's the 2nd interchange you come to) marked Craigshill North. Proceed to the mini roundabout and turn right and then almost immediate left. Take first right, down Craigshill Road, and proceed until the "T Junction" at the bottom of the hill. Turn left and proceed until you see the large sports hall, known as Craigwillow, on the right. The car park entrance is immediately before the building. There is a buzzer entry system and the TT Club is situated on the 1st floor.



**Edinburgh Inter-League players sport-  
ing their  
spon-  
Atkins of  
Hawick  
Scott.**



**new shirts,  
sored by Bill  
Whites of  
and Lyle &**



# Edinburgh Championships December 2001





# E.L.T.T.L Tournaments

**Kweilin Youth and Junior**

**Edinburgh Championships**

**Sun 17<sup>th</sup> Nov 2002**

**These tournaments will be held at Meadowmill  
Sports Centre Tranent.**

Application forms will be sent out to all clubs in due course

## **New Service Rule effective 1 September 2002, as approved at the ITTF's AGM on 5 April 2002 in Zagreb, Croatia:**

### **2.6 A GOOD SERVICE**

**2.6.1** Service shall start with the ball resting freely on the open palm of the server's stationary free hand.

**2.6.2** The server shall then project the ball near vertically upwards, without imparting spin, so that it rises at least 16cm after leaving the palm of the free hand and then falls without touching anything before being struck.

**2.6.3** As the ball is falling the server shall strike it so that it touches first his court and then, after passing over or around the net assembly, touches directly the receiver's court; in doubles, the ball shall touch successively the right half court of server and receiver.

**2.6.4** From the start of service until it is struck, the ball shall be above the level of the playing surface and behind the server's end line, and it shall not be hidden from the receiver by any part of the body or clothing of the server or his doubles partner.

**2.6.5** It is the responsibility of the player to serve so that the umpire or the assistant umpire can see that he complies with the requirements for a good service.

**2.6.5.1** If there is no Assistant Umpire, and the umpire is doubtful of the legality of a service he may, on the first occasion in a match, warn the server without awarding a point.

**2.6.5.2** If subsequently in the match a service by that player or his doubles partner is of dubious legality, for the same reason or for any other reason, the receiver shall score a point.

**2.6.5.3** Whenever there is a clear failure to comply with the requirements for a good service, no warning shall be given and the receiver shall score a point.

**2.6.6.** Exceptionally, the umpire may relax the requirements for a good service where he is satisfied that compliance is prevented by physical disability.



## Explanation and intent of the new rule

The **intent** of the new service rule is to make the rule itself clear and easy to interpret. The new rule is designed to make the **Service** in table tennis an “OPEN” technique which is fully visible to the receiver at all times.

A detailed instructional and explanatory package will be distributed by the ITTF’s Umpires & Referees Committee to all International Umpires in order to guarantee consistent application of the rule and respect of the spirit of the rule.

In the meantime, the ITTF is distributing an explanatory package to the National Associations in which the new service rule is demonstrated in written and visual form.

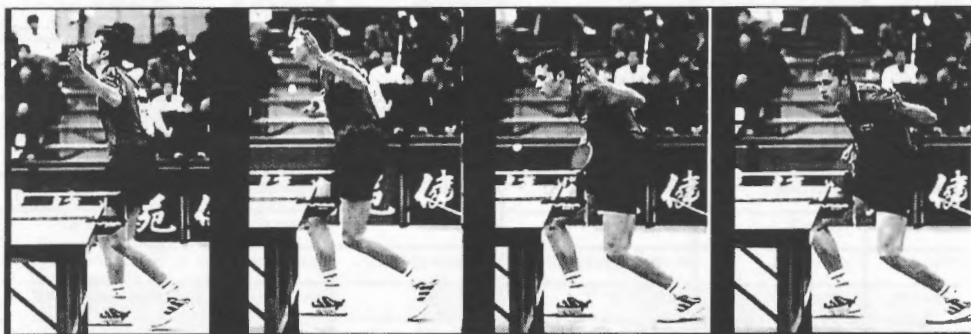

In order for the server to ensure that he/she complies with the new service rule, here are a few pointers to help achieve this objective:

1. As soon as the free hand (the hand holding the ball in service) and arm has projected the ball upwards, the free hand/arm must be immediately removed to the side. In other words, the free arm must not remain in any area between the ball and the receiver- it has to be out of the line of sight of the receiver and the ball .
2. If the server could imagine a triangular space created by the ball and both net posts, then extends this space upwards to head level, the server must then ensure that no part of his body or clothing enters this space (or remains in this space) after he projects the ball upwards in service. This will ensure that the space between the ball and the receiver remains clear of any obstructions. This is a simple way to ensure that the service meets the legal requirements.
3. A slight modification from current services is required. Players must learn, in forehand services, to swing their free arm out of the way as fast as possible to create a legal, open and visible service.

# Past Divisional Winners

	I	II	III	IV	V
2001/02	Murrayfield I	Post Office	Murrayfield V	Murrayfield VI	Edin University II
2000/01	Murrayfield I	Online Edinburgh I	North Merchiston VI	North Merchiston VII	Polwarth VII
1999 / 00	Murrayfield I	North Merchiston V	Penicuik I	Muirhouse I	Standard Life
1998 / 99	Polwarth I	North Merchiston III	North Merchiston VI	Post Office VI	HPO S&S II
1997 / 98	Murrayfield I	Mactaggart Scott I	Post Office IV	Heriot Watt I	North Merchiston VII
1996 / 97	Murrayfield I	Murrayfield IV	North Merchiston V	Polwarth IV	Polwarth V
1995 / 96	Murrayfield I	Edin University I	Polwarth III	12th B.B. II	Edin University III
1994 / 95	Murrayfield I	Polwarth II	Muirhouse I	Standard Life I	North Merchiston VII
1993 / 94	North Merchiston II	Lasswade II	Longstone Welfare I	West Port House II	Post Office VIII
1992 / 93	North Merchiston II	Murrayfield III	Forestry Comm. I	Polwarth III	North Merchiston VI
1991 / 92	North Merchiston I	Polwarth I	Polwarth II	Muirhouse II	12th B.B. I
1990 / 91	Murrayfield I	EFM Musselburgh I	North Merchiston V	Edin University II	North Merchiston VI
1989 / 90	North Merchiston I	North Merchiston IV	Muirhouse I	Muirhouse II	Edin University II
1988 / 89	Tynecastle	Edin University I	DHSS (Portobello)	Polwarth I	City Transport I
1987 / 88	Gambit I	Murrayfield III	Edin University I	DHSS (Portobello)	Polwarth I
1986 / 87	Murrayfield I	Lasswade II	Postal HQ I	Lasswade III	DHSS (Portobello)
1985 / 86	Tynecastle I	Murrayfield IV	Lasswade II	Longstone Welfare I	Lasswade III
1984 / 85	Tynecastle I	Musselburgh Crudens I	Mackays of Leith I	North Merchiston V	Forestry Commission I
1983 / 84	Tynecastle I	Murrayfield V	Gambit III	North Merchiston V	City Transport II
1982 / 83	Tynecastle I	Police I	Lasswade I	Murrayfield VII	Longstone Welfare I
1981 / 82	Gambit I	Murrayfield II	Murrayfield IV	Lasswade I	Civil Service II
1980 / 81	Gambit I	D of E I	Murrayfield III	Murrayfield IV	Murrayfield VI
1979 / 80	Gambit I	University I	Tynecastle III	Mackays I	12th BB III
1978 / 79	Craigmillar I	Tynecastle II	D of E I	Craigmillar II	Tynecastle IV
1977 / 78	Gambit I	Craigmillar I	City Transport I	12th BB II	Craigmillar II
1976 / 77	Gambit I	North Merchiston I	Craigmillar I	Tynecastle III	59th BB
1975 / 76	Gambit I	YMCA III	Tynecastle II	Craigmillar I	Tynecastle III
1974 / 75	YMCA I	Gambit III	12th BB I	YMCA IV	Craigmillar I
1973 / 74	Gambit I	Crudens I	Gambit III	Royston	Muirhouse IV
1972 / 73	Gambit I	Tynecastle I	Maccabi	Gambit IV	Royston I
1971 / 72	Gambit I	North Merchiston I	Tynecastle I	Post Office V	Brown Bros
1970 / 71	Gambit I	Post Office I	Post Office III	Tynecastle I	Telford College I
1969 / 70	Gambit I	North Merchiston I	HM Prison	Beechwood	YMCA V
1968 / 69	Gambit I	Murrayfield II	Muirhouse II	Maccabi	North Merchiston IV
1967 / 68	Gambit I	Gambit III	Murrayfield IV	Royston BC II	Post Office III
1966 / 67	Gambit I	YMCA III	Gambit IV	Allan Street	Royston BC II
1965 / 66	YMCA I	Register House I	Mactaggart Scott II	Ferranti II	Merchiston Olympians II
1964 / 65	Gambit I	Athyneum	UGBW I	Mactaggart Scott II	Mactaggart Scott III

# Personal Scores 2002/2003

1		-			
2		-			
3		-			
4		-			
5		-			
6		-			
7		-			
8		-			
9		-			
10		-			
11		-			
12		-			
13		-			
14		-			
15		-			
16		-			
17		-			
18		-			
19		-			
20		-			
21		-			
22		-			
	<b>Final Totals</b>	-			



Checkout the latest **scottish table tennis news@**  
[www.tabletennisscotland.com](http://www.tabletennisscotland.com)



The new web site, designed to include many of the features of the now defunct Table Tennis Scotland Magazine has gone live!  
Have a look at the site and let us have your suggestions or comments.

Comments and items for publication to:  
Ralph Knowles, [tabletennisscotland.com](http://tabletennisscotland.com), Caledonia House  
South Gyle, Edinburgh

Tel: 0131 317 8077  
Email: [ralph@tabletennisscotland.com](mailto:ralph@tabletennisscotland.com)

30/20  
3  
27

2-07

桂林  
酒家



**KWEILIN**

*CANTONESE RESTAURANT*

19-21 DUNDAS STREET EDINBURGH  
TEL: 031-557-1875